

**Feltham Rd between Cedar Hill Rd and Shelbourne St**  
November 25, 2017 To December 01, 2017



The data presented here is for information purposes only and should not be considered authoritative for construction, geotechnical, engineering, navigational, legal, or other site-specific uses. The information shared is owned by the Transportation Division of the Engineering Department at the District of Saanich. Accuracy is not guaranteed.

Start Date: 27-Nov-17  
 Start Time: 20:00  
 Station ID: M0013-02

**Location 1: Feltham Rd between Cedar Hill Rd and Shelbourne St**

Note:

DATE:	November 27, 2017		November 28, 2017		November 29, 2017		November 30, 2017		December 1, 2017		WK AVG		WK AVG	HOURLY
	MON		TUE		WED		THURS		FRI		EB	WB	CH 1+2	%
Time:	EB	WB	EB	WB	EB	WB	EB	WB	EB	WB	EB	WB		
12-1 AM	17	14	18	13	23	7	17	11	23	18	20	13	32	0.5%
1-2 AM	8	1	9	8	7	12	9	6	19	14	10	8	19	0.3%
2-3 AM	8	8	9	6	6	5	2	4	9	11	7	7	14	0.2%
3-4 AM	4	5	7	4	2	4	3	4	3	6	4	5	8	0.1%
4-5 AM	3	9	2	8	0	7	4	9	5	6	3	8	11	0.2%
5-6 AM	16	19	17	22	17	21	19	19	14	18	17	20	36	0.5%
6-7 AM	44	75	44	80	55	73	47	75			48	76	123	1.8%
7-8 AM	125	184	143	194	127	185	136	187			133	188	320	4.5%
8-9 AM	347	238	322	259	346	275	342	242			339	254	593	8.4%
9-10 AM	244	191	258	209	226	216	234	198			241	204	444	6.3%
10-11 AM	204	171	225	177	220	170	231	184			220	176	396	5.6%
11-12 PM	245	173	257	171	259	188	264	182			256	179	435	6.2%
12-1 PM	237	185	231	177	250	190	237	172			239	181	420	6.0%
1-2 PM	224	172	208	182	238	171	244	159			229	171	400	5.7%
2-3 PM	302	179	281	211	288	181	295	187			292	190	481	6.8%
3-4 PM	322	273	352	269	346	285	385	265			351	273	624	8.9%
4-5 PM	383	238	376	226	432	239	404	272			399	244	643	9.1%
5-6 PM	324	159	352	202	367	193	410	218			363	193	556	7.9%
6-7 PM	252	163	274	184	270	221	296	231			273	200	473	6.7%
7-8 PM	172	128	202	117	172	162	231	134			194	135	330	4.7%
8-9 PM	130	85	149	111	155	136	171	128			151	115	266	3.8%
9-10 PM	123	86	151	84	160	72	149	90			146	83	229	3.2%
10-11 PM	70	36	68	47	74	45	84	68			74	49	123	1.7%
11-12 AM	35	16	44	18	52	36	51	20			46	23	68	1.0%
<b>LANES</b>	<b>3839</b>	<b>2808</b>	<b>3999</b>	<b>2979</b>	<b>4092</b>	<b>3094</b>	<b>4265</b>	<b>3065</b>			<b>4052</b>	<b>2990</b>	<b>7042</b>	<b>100.0%</b>
<b>TOTAL</b>	<b>6647</b>		<b>6978</b>		<b>7186</b>		<b>7330</b>				<b>7050</b>			
	MON		TUE		WED		THURS		FRI		WK AVG			

PEAK HOUR					TOTAL VEHICALS-PEAK PERIODS		2 HOUR PEAK INTERVALS				
MAX. 7 - 9 am PEAK HOUR	593	⇒	8.4%	between 8-9 AM	2966	⇒	6 HR TOTAL	<b>2 HR AM (7 - 9 AM)</b>			
MAX. 7 - 11 am PEAK HOUR	593	⇒	8.4%	between 8-9 AM	2112	⇒	4 HR TOTAL	VEH / HR	VEH / 2HR	2 HR %	
MAX. 11 am - 1 pm PEAK HOUR	435	⇒	6.2%	between 11-12 PM				7-8 AM	320	913	13.0%
MAX. 11 am - 3 pm PEAK HOUR	481	⇒	6.8%	between 2-3 PM				8-9 AM	593		
MAX. 4 - 6 pm PEAK HOUR	643	⇒	9.1%	between 4-5 PM				<b>2 HR NOON (11 - 1 PM)</b>			
MAX. 3 - 6 pm PEAK HOUR	643	⇒	9.1%	between 4-5 PM				VEH / HR	VEH / 2HR	2 HR %	
								11-12 PM	435	855	12.1%
								12-1 PM	420		
								<b>2 HR PM (4 - 6 PM)</b>			
								VEH / HR	VEH / 2HR	2 HR %	
								4-5 PM	643	1199	17.0%
								5-6 PM	556		

# Vehicle Speed Summary

Saanich Engineering Department

Count Id: [M0013-02](#)

Filename: [Feltham Rd between Cedar Hill Rd and Shelbourne St-Nov-2017.xlsx](#)

**Location:** Feltham Rd between Cedar Hill Rd and Shelbourne St

Note:

Direction: **East-West**

Dates: **November 25, 2017 To December 01, 2017**

*Filtered data*

AVG. SPEED	<b>24</b> mph	<b>39</b> km/h
50 % SPEED	<b>24</b> mph	<b>39</b> km/h
85 % SPEED	<b>27</b> mph	<b>44</b> km/h
95 % SPEED	<b>29</b> mph	<b>47</b> km/h

Location Map

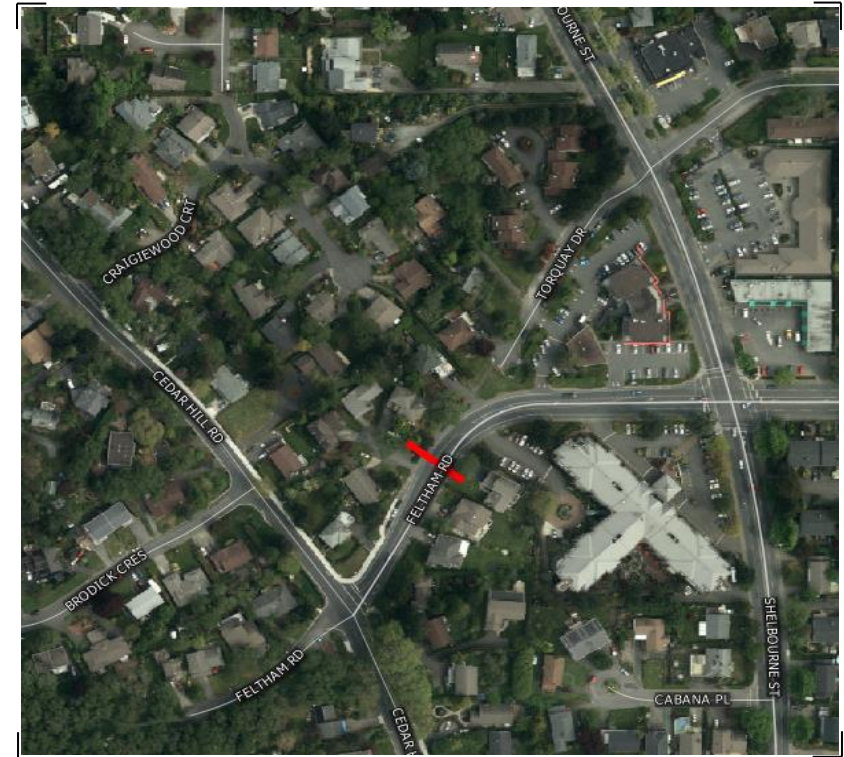

# Vehicle Classification Summary

Saanich Engineering Department

Count Id: [M0013-02](#)

Filename: Feltham Rd between Cedar Hill Rd and Shelbourne St-Nov-2017.xlsx

**Location:** Feltham Rd between Cedar Hill Rd and Shelbourne St

Note:

Direction: **East-West**

Dates: **November 25, 2017 To December 01, 2017**

*Filtered data*

FHWA CLASSIFICATION															
CYCLES	CARS + TRL	2 AXLE LONG	BUS	RIGID 2 AXLE SU HGV	RIGID 3 AXLE SU HGV	4 AXLE SU HGV	<5 AXLE ARTIC	5 AXLE ARTIC	6 AXLE ARTIC	<6 AXLE MULTI	6 AXLE MULTI	> 6 AXLE MULTI	UNCLASSIFIED	TOTAL	
CS 1	CS 2	CS 3	CS 4	CS 5	CS 6	CS 7	CS 8	CS 9	CS10	CS11	CS12	CS13	CS14		
<b>260</b>	<b>27256</b>	<b>5426</b>	<b>36</b>	<b>1263</b>	<b>21</b>	<b>0</b>	<b>32</b>	<b>2</b>	<b>1</b>	<b>0</b>	<b>0</b>	<b>1</b>	<b>59</b>	<b>34357</b>	
0.8%	79.3%	15.8%	0.1%	3.7%	0.1%	0.0%	0.1%	0.0%	0.0%	0.0%	0.0%	0.0%	0.2%	100.0%	
<-----	95.9% ----->		0.1%	3.7%	<-----			0.2%	----->				0.2%	100.0%	
<-----	95.9% ----->		0.1%	<-----				3.8%	----->				0.2%	100.0%	
<-----	95.9% ----->		<-----					3.9%	----->				0.2%	100.0%	